

# CAMERICH FINISHES LIST

2025



COLOR SWATCH

**CAMERICH**

D Grade



TRIO-01 Fawn



TRIO-02 Driftwood

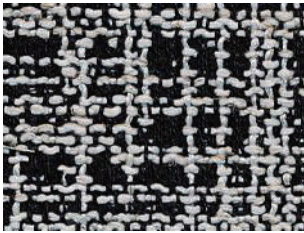

GERRY-01 Moonraker



GERRY-03 Mirage

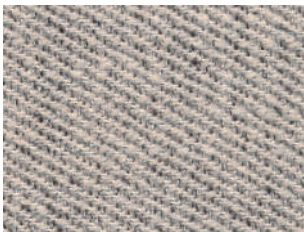

LINEAR-01 Manchester Sand

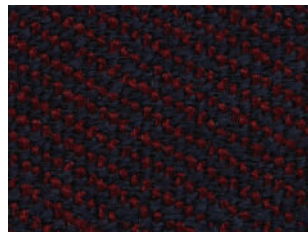

LINEAR-02 Maverick

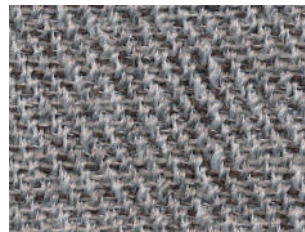

LINEAR-03 Baltic Gray

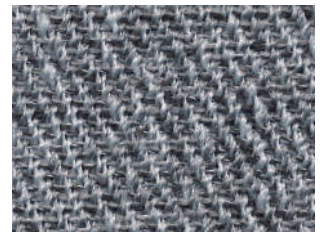

LINEAR-04 Metro Gray

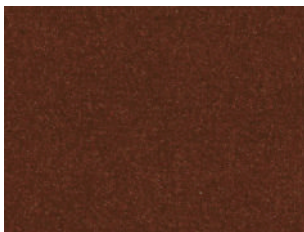

LUXE-02 Cinnamon

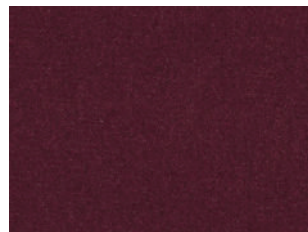

LUXE-03 Currant

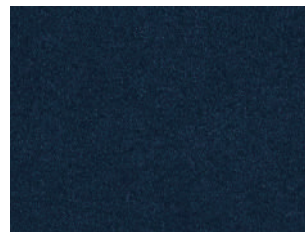

LUXE-04 Navy



LUXE-06 Blush



LERO-01 Texture Pearl



LERO-02 Mild Sand

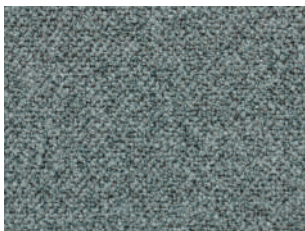

LERO-03 Mint

D Grade

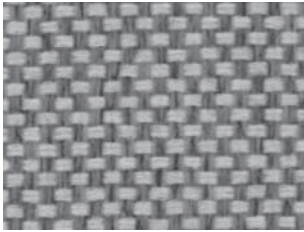

PANO-01 Silver Cloud



PANO-03 Butternut

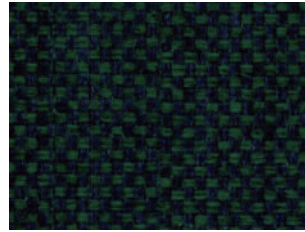

PANO-04 Mystic Forest

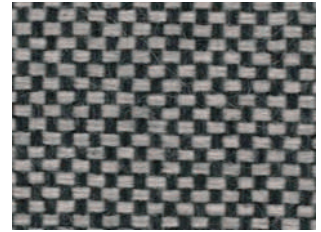

PANO-05 Urban



NEMO-01 Canvas

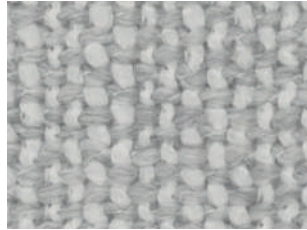

NEMO-02 Mineral Grey

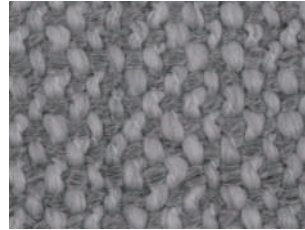

NEMO-03 Light Grey

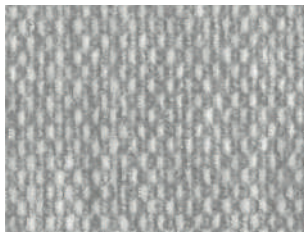

SKY-01 Rhino Grey

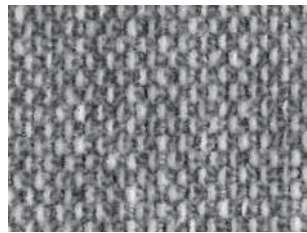

SKY-02 Shadow Grey

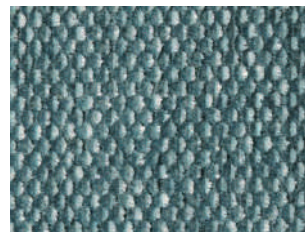

SKY-03 Anchor Blue

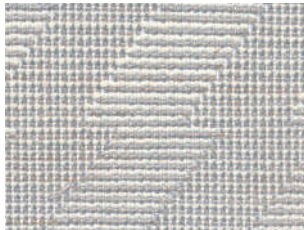

TWILL-01 Dovetail

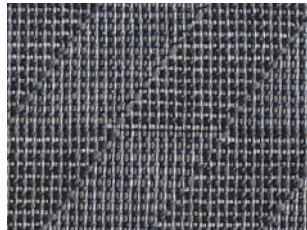

TWILL-02 Chelsea Grey

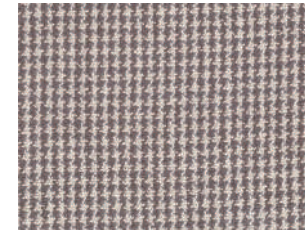

A1416-2B Houndstooth

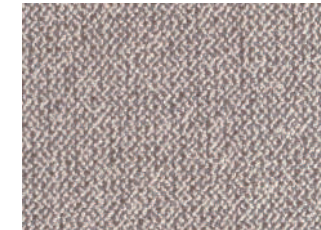

A1416-2D Twill

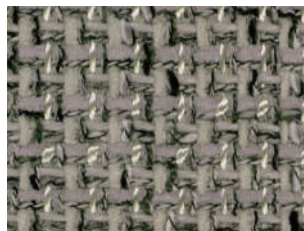

COCO-01 Cape Sands

D Grade



GRACE-01 Almond



GRACE-02 Pebble

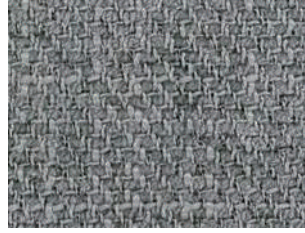

GRACE-03 Misty Grey

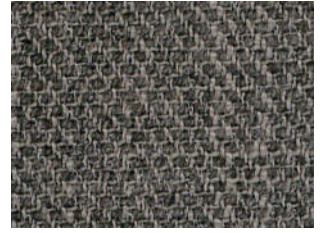

GRACE-04 Warm Grey



GRACE-05 Dark Chocolate

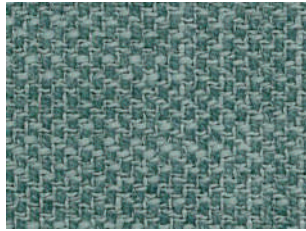

GRACE-06 Laguna

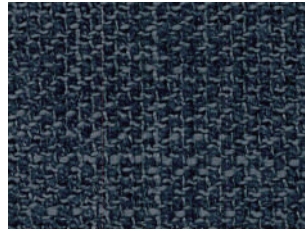

GRACE-08 Medium Blue

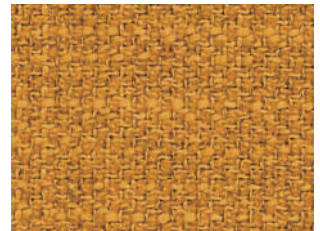

GRACE-09 Goldenrod

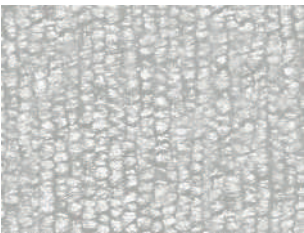

PLUSH-01 Sand Beige

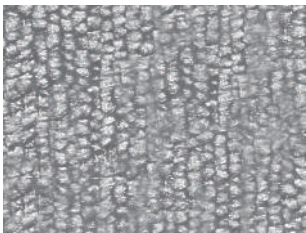

PLUSH-02 Fog

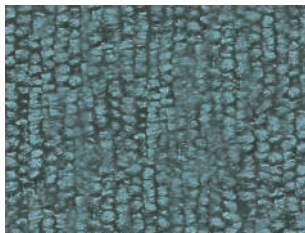

PLUSH-03 Evergreen



PLUSH-04 Indigo



A646-2A Cream

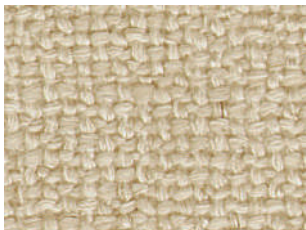

3335-01 Canvas

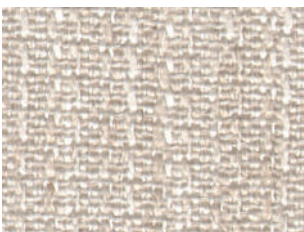

07238-2A Wheat

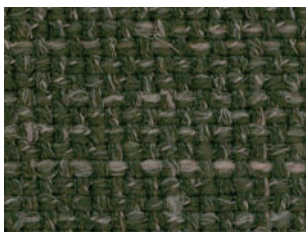

RIVER-01 Pineneedle

**E** Grade

---

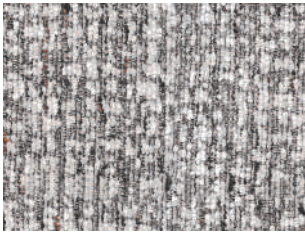

DALE- 01 Cloudy Day

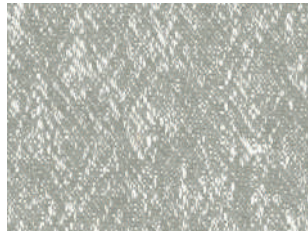

GEM- 01 Mushroom Gray

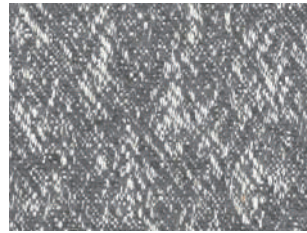

GEM- 02 Sea Foam

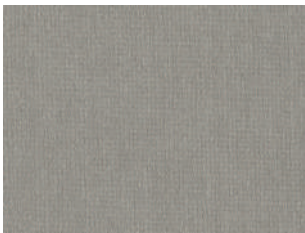

FANCY- 01 Dune

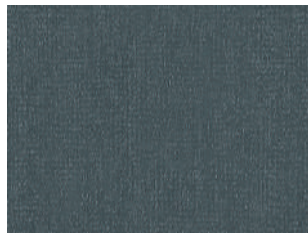

FANCY- 02 Ocean

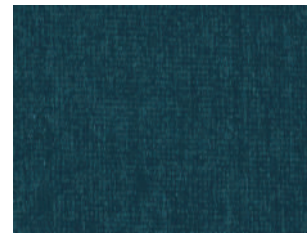

FANCY- 03 Spruce, Indigo



FANCY- 04 Moss



FANCY- 05 Umber

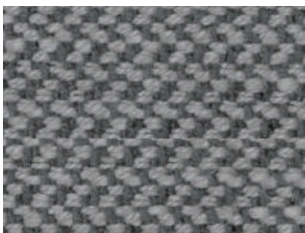

MORGAN- 01 Kashmir



MORGAN- 02 Sahara



ICE CREAM- 01 Texture Vanilla

**F** Grade

---



FOREST- 01 Beige Forest



FOREST- 02 Greyscale Forest

**P** Grade For certain products only, please refer to price list for details

---

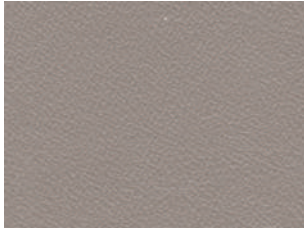

FC-08 Dusk



FC-11 Midnight



FC-13 Cognac



FC-14 Anchor Gray



FU-02 Black



FU-03 Taupe



FU-05 Hazelwood



FU-06 Mineral Grey

**Q** Grade

---



Q-11 Eggshell



Q-12 Cargo Desert



Q-13 Sherwood Tan



Q-14 Vessel Grey

**R** Grade

---



R-02 Black

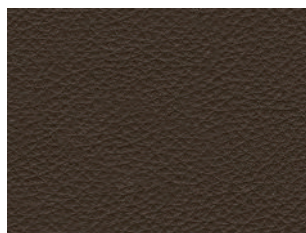

R-04 Dark Brown

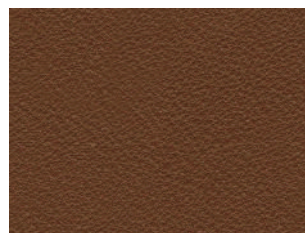

R-05 Light Brown

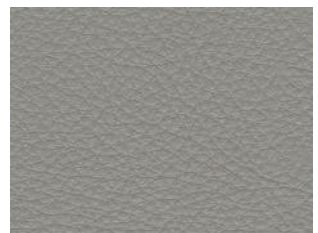

R-12 Grey



R-15 Orange

R Grade

---



RS-20 Light Grey



RS-22 Clay



RS-23 Navy



RS-24 Citrine



RS-25 Mustard Yellow

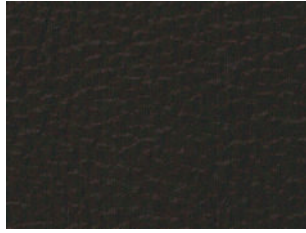

RS-26 Army Brown

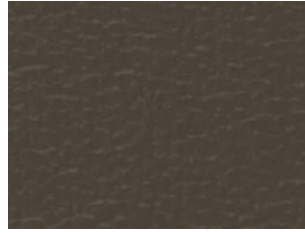

RS-27 Café Noir

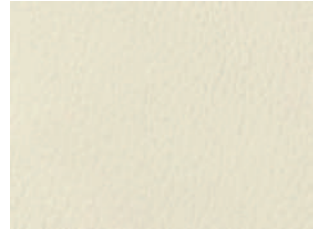

RS-28 Ivory Lace

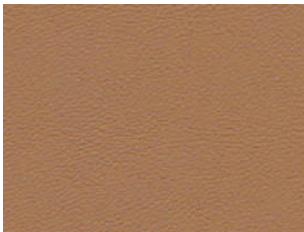

RS-30 Camel

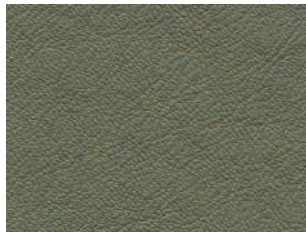

RS-31 Moss



RS-32 Dark Grey

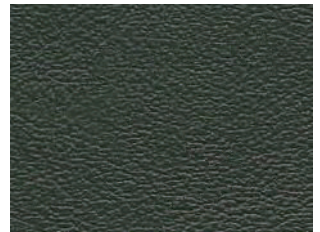

RS-33 Urbane

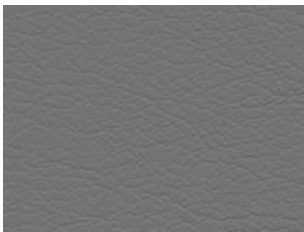

RS-34 Pewter Grey

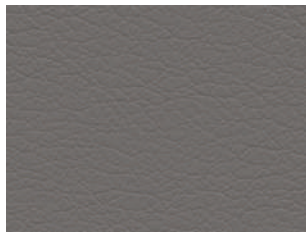

RS-35 Anchor Grey

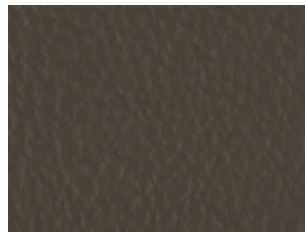

RS-36 Sienna Brown

T Grade

---

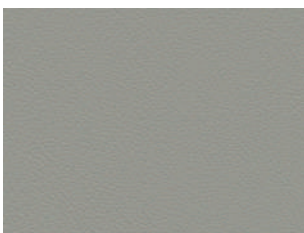

T-21 Sand

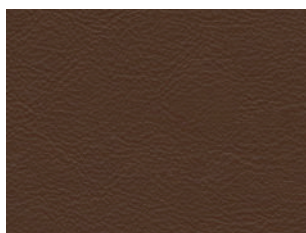

T-22 Medium Brown



T-23 Warm Grey

VENEER



Grey Oak



Black Walnut



Graphite Oak



Natural Oak

MELAMINE

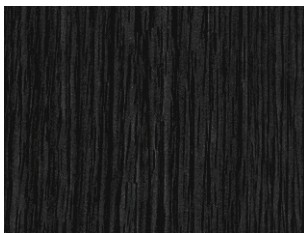

Grey Oak

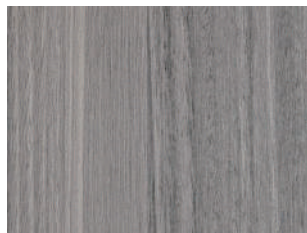

Driftwood

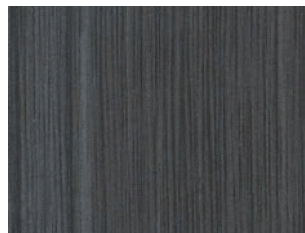

Charcoal

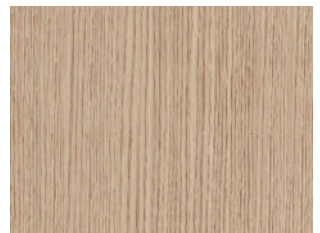

Burly wood

LACQUER

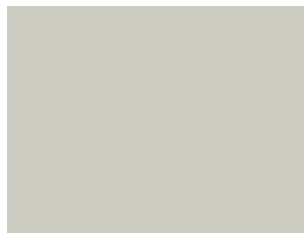

Dove

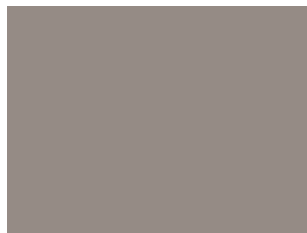

Tuscan Tan



Smoke



Pine Green

LACQUER



Denim Grey

MARBLE

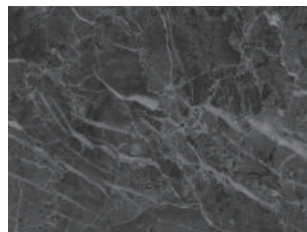

Galaxy Grey Marble

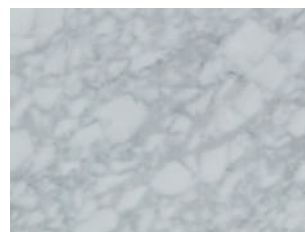

Carrara Marble

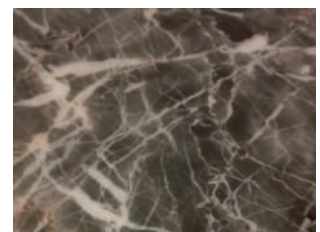

Mystique Brown Marble

MARBLE

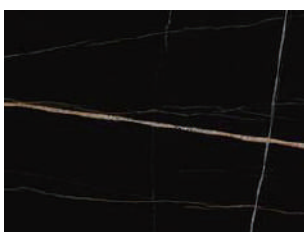

Lauren Black Gold Marble

CERAMIC



White Ceramic

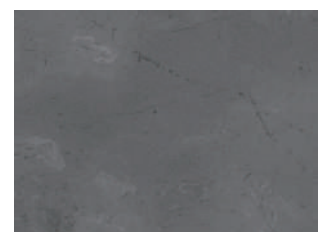

Grey Ceramic



Fabrics indicated in red will be phased out of stock.

---

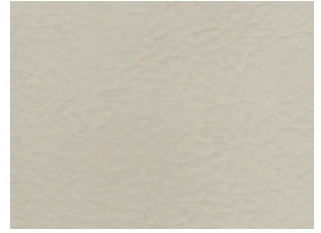

FC-03 Custard

GRADE	FABRIC	SUB CODE	CONTENTS
D	A646	2A	VI:78.1% · CO:13.6% · LI:8.3%
D	A1416	2D, 2B	VI 77% · PL 23%
D	COCO	01	PL 67% · VI 20% · ACY 13%
D	GERRY	01, 03	PL 87% · ACY 6% · LI 6% · WL 1%
D	GRACE	01, 02, 03, 04, 05, 06, 08, 09	PL 100% (Anti Stain Treatment)
D	LERO	01, 02, 03	
D	LINEAR	01, 02, 03, 04	PL 50% · ACY 50%
D	LUXE	02, 03, 04, 06	PL 100%
D	NEMO	01, 02, 03	PL 82% · ACY 16% · WL 2%
D	PANO	01,03,04,05	PL 100%
D	PLUSH	01,02,03,04	PL 60% · Recycled Polyester 40%
D	RIVER	01	PL 64% · ACY 28.8% · LI 7.2%
D	SKY	01,02,03	PL 100%
D	TRIO	01, 02	VI 41% · PL40% · ACY 14% · LI5%
D	TWILL	01, 02	PL 85% · ACY 15%
D	07238	2A	VI 48% · PL 33% · CO 22% · LI 7%
D	3335	01	ACY 40% · CO 27% · LI 18% · PL 15%
E	DALE	01	VI 53% · PL 32% · ACY 15%
E	FANCY	01, 02, 03, 04, 05	CO 70% · TY 30%
E	GEM	01, 02	VI 38% · PL 20% · ACY 20% · LI 10%
E	ICE CREAM	01	PL 95% · CO 5% (Anti Stain Treatment)
E	MORGAN	01, 02	PL 55% · VI 35% · LI 10%
F	FOREST	01, 02	CO 55% · VI 45%
GRADE	LEATHER	SUB CODE	CONTENTS
P	FC	08, 11, 13, 14	ECO (Synthetic) LEATHER (PU 75%, PL 25%)
P	FU	02,03,05,06	ECO (Synthetic) LEATHER (PU 75%, PL 25%)
Q	Q	11,12,13,14	CORRECTED-GRAIN TOP LEATHER
R	R	02, 04, 05, 12, 15	SEMI ANILINE TOP LEATHER
RS	RS	20, 22, 23, 24, 25, 26, 27, 28, 30, 31, 32, 33, 34, 35, 36	SEMI ANILINE TOP LEATHER (SOFT)
T	T	21, 22, 23	FULL ANILINE TOP LEATHER

CONTENTS LEGEND
ACY - Acrylic
CO - Cotton
LI - Linen
PL - Polyester
PU- Polyurethane
TY - Terylene
VI - Viscose Rayon
WL - Wool

LEATHER & FABRIC INFORMATION	
SPECIAL FABRICS	By default, Special Fabrics are only available on toss cushions, lounge chairs, and small ottomans. Please inquire with us if pricing is not listed, and/or if Special Fabrics would like to be specified on other pieces.
ECO LEATHER	Microfiber leather, is the highest grade synthetic leather, a high-tech simulation of high-end leather products. Microfiber Leather is simulated the structure of natural leather, using sea-island superfine micro fiber, (ultra-fine fiber bundle), and high-grade polyurethane resins as raw materials, using needel punched nonwoven technology of 3D structure. It has a lot of similar characters as natural leather, however better physical & chemical performance
SEMI ANILINE LEATHER	Semi Aniline Leather is produced through a very similar process to Full Aniline, but has a thin protective top coat added to protect it from wear and staining.
FULL ANILINE LEATHER	Aniline Leather is a type of leather dyed exclusively with soluable dyes without covering the surface with a topcoat paint or insoluble pigments. The resulting product retains the hide's natural surface with the grain, (i.e. visible pores, scars, complete original animal's skin structure).

*last updated 03/26/2025*





## Unsuitable Fabric & Leather Series on Bed Products

	CATEGORY	BED								
	NAME	AMOR	EDEN	ELAN	EMBRACE	LUNA	MELODY	NATURE	STRATUS W/Drawer	STRATUS W/O Drawer
FABRIC SERIES	07238									
	3335									
	A1416									
	A646									
	A794									
	COCO									
	DALE									
	FANCY								×	×
	FOREST	×	×	×	×	×	×	×	×	×
	GEM									
	GERRY									
	GRACE									
	ICE CREAM	×		×	×	×	×	×	×	×
	LERO			×						
	LINEAR									
	LUXE								×	×
	MORGAN									
	NEMO									
	PANO									
	PLUSH									
	RIVER									
	SKY									
TRIO										
TWILL										
LEATHER SERIES	FC	×	×	×	×	×	× Inside	×	× Inside	× Inside
	Q								× Inside	× Inside
	R								× Inside	
	T								× Inside	